

2013 MARUTI SUZUKI ALTO K10
VXI (O)
KOLKATA

Autoinspekt Rating **4**

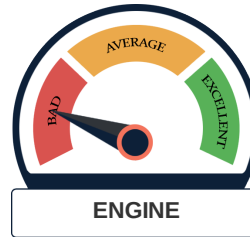
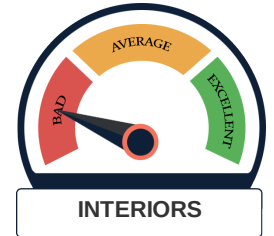

- Color: SILVER
- Transmission: Manual
- Odometer: NA
- Fuel: Petrol

V-DE-DUPE +ve

VALUATION PRICE ₹
1,17,900

Vehicle Rating And Pricing

Vehicle Details

	Registration Number Vehicle Type	ML10A9339 Taxi
	Manufacturing Month / Year Registration Month / Year	May 2013 Jun 2013
	Vehicle Ownership RC Status	1 Owner, na NO
	Insurance & Tax HPA Status , HPA Bank	NA, NA Yes, Mahindra & Mahindra Financial Services Ltd
	Chassis Number Engine Number	MA3EADE1S00465055 K10BN4544049

No Damage Reported

Repo

Report Request By
**Mahindra & Mahindra
Financial Services Ltd**

Overall Remarks
 NO DAMAGE VEHICLE

Rating	Vehicle Condition	Engine Condition
10 or 9	Excellent	Excellent
8 or 7	Good	Good
6 or 5	Average	Average
4 or 3	Bad	Bad
2 or 1	Scrap	No Engine

Vehicle Summary :
AVERAGE



Approved by
G. Praveen Kumar
G.Praveen Kumar,
Head e-Business,
www.autoinspekt.com



Use your smart phone to scan the QR code and get detailed autoinspekt report



EXTERIORS



FRONT - BONNET	Average	6/10
BUMPER FRONT	Bad	2/10
HEAD LAMPS	Bad	4/10
RH SIDE - FENDER,DOORS	Bad	4/10
REAR	Bad	4/10
BUMPER REAR - BONNET	Bad	2/10
TAIL LAMPS	Bad	2/10
LH SIDE - FENDER , DOORS	Average	6/10
WINDSHIELD & GLASS (ORIGINAL)	Average	6/10
PAINT (REPAINTED)	Bad	4/10
NUMBER OF TYRES		4 TYRES
REMAINING AVERAGE TYRE LIFE		25%
SUNROOF / MOONROOF		NA



INTERIORS



STEERING	Bad	4/10
DASHBOARD	Bad	4/10
INTERIOR TRIMS	NA	
SEATS		4 Seats
SEATS CONDITION	Bad	2/10
SEAT UPHOLSTERY		NA
ACCESSORIES (AUDIO,COVERS)	Bad	4/10

ABS	No	Reverse Parking Assist	No
Airbags	No	Alloy wheels	No
ESP	No	Cruise Control	No



SYSTEMS & FUNCTIONS



BATTERY	Bad
STARTER MOTOR	Bad
ALTERNATOR	Bad
CUBIC CAPACITY (CC)	0 cc

ENGINE		
CONDITION		Good
TRANSMISSION		
CONDITION		Bad
HVAC		
AC BLOWER	Bad	4/10
COOLING	Bad	4/10
HEATER	Bad	4/10
CHASSIS AND VEHICLE FRAME	Average	6/10
BRAKES	Bad	2/10
SUSPENSION	Bad	2/10
LPG / CNG Available?		NA
LPG / CNG Endorsed in RC?		NA
ELECTRICAL COMPONENTS		
IGNITION & FUEL SYSTEM	Average	6/10
HEAD LAMP, TAIL LAMP	Good	
POWER WINDOWS	Average	6/10
MUSIC SYSTEM	Missing	0/10



VEHICLE CONDITION & DOCUMENT DETAILS



Vehicle Condition	Running	Parking Location	Yard
Insurance Type	NA	RC Status	NO
Repo Date	13/08/2016		

ESTIMATED ASSESSMENT

BUYER MARGIN	15000	WARRANTY COST	5000	REFURB COST	10000
TRANSPORTATION COST	1000	INSURANCE COST	7000	PARKING CHARGES	70080
RTO EXPENSES	15000	TAXES	28000	TOTAL COST	81000

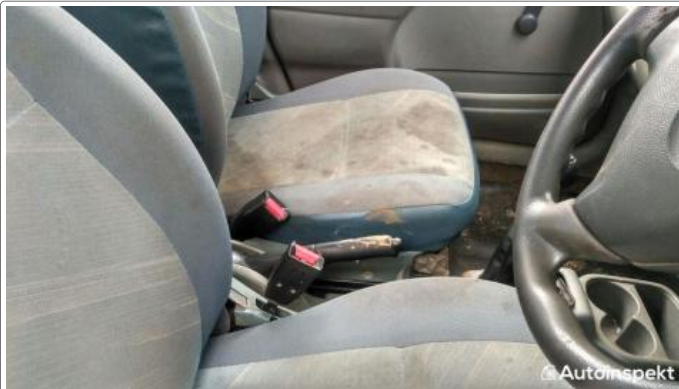

DISCLAIMER

- This report is generated by Autoinspekt - A division of Mahindra First Choice Wheels Ltd (MFCW) at the sole request of the party whom this report is addressed and is to be used solely by the said party for the stated purpose only. Autoinspekt will not be held liable for any loss or liability sustained by any third party relying on the Valuation Report. Autoinspekt has relied on the odometer reading at the time of inspection / valuation and is not responsible for verifying the genuineness thereof.
- As there is no standard price list for pre-owned / used vehicles, the vehicle valuation indicated in the report is our opinion on the market value of the vehicle at the time of our inspection / valuation, based on our standard valuation methodology and procedures. Actual realization may differ from the valuation indicated in the report and Autoinspekt (including its directors and employees) will not be held liable for any direct, indirect, consequential or exemplary damages for any loss resulting from use of this report. Autoinspekt is not responsible for verifying the genuineness of the title documents of the vehicle and its professional opinion on valuation of the car is primarily based on the condition of the vehicle at the time of inspection / valuation.

PHYSICAL VERIFICATION OF REPOSSESSED VEHICLE

Branch	NSM	Verification date	17/10/2016
Stockyard name	LAMBOR SINGH NONGRUM	Repossessed since	13/08/2016
Repo Release Date	NA	Stock Current Status	NA

Contract Details

Contract No	2695159	Hirer name	na
-------------	---------	------------	----

Vehicle Details

Make	MARUTI SUZUKI	Year of Mfg	2013
Model	ALTO	Colour	SILVER
Whether Registered (Yes/No)	Yes	If Yes, Regn No.	ML10A9339
Insurance Status	NA		

Vehicle Condition

Total KM Run	0	Tyre Condition (Good/Average/Bad)	Bad
Whether the vehicle is in Running Condition (Yes/No)	Yes	Whether the vehicle met with an accident (Yes/No)	No
If Yes, the extent of Damage Occured (Total Damage/Partial Damage)	No Damage		
Condition of the interiors including the seats (Good/Average/Bad)	NA		
Battery, whether Running	No	Vehicle Key	NA
Spare tyre	NA	Air Conditioner	NA
Music System	No	Tool box	NA
Others (Please specify)	AVERAGE		
Expected Market Price of the vehicle as on date of verification (in RS.) - Verification Price	₹ 117900		



Approved by

 G.Praveen Kumar,
 Head e-Business.
 www.autoinspekt.com

Signature of the Verifier

Signature of (BIC /BA)